

1 BASEMENT FLOOR PLAN
SCALE 1" = 8'-0"

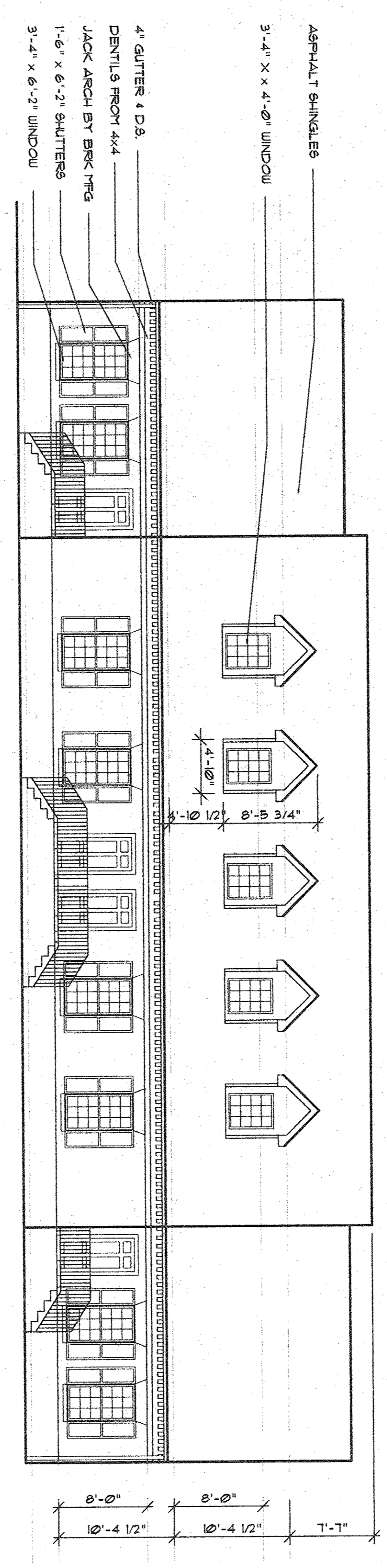

3 FRONT ELEVATION
SCALE 1" = 8'-0"

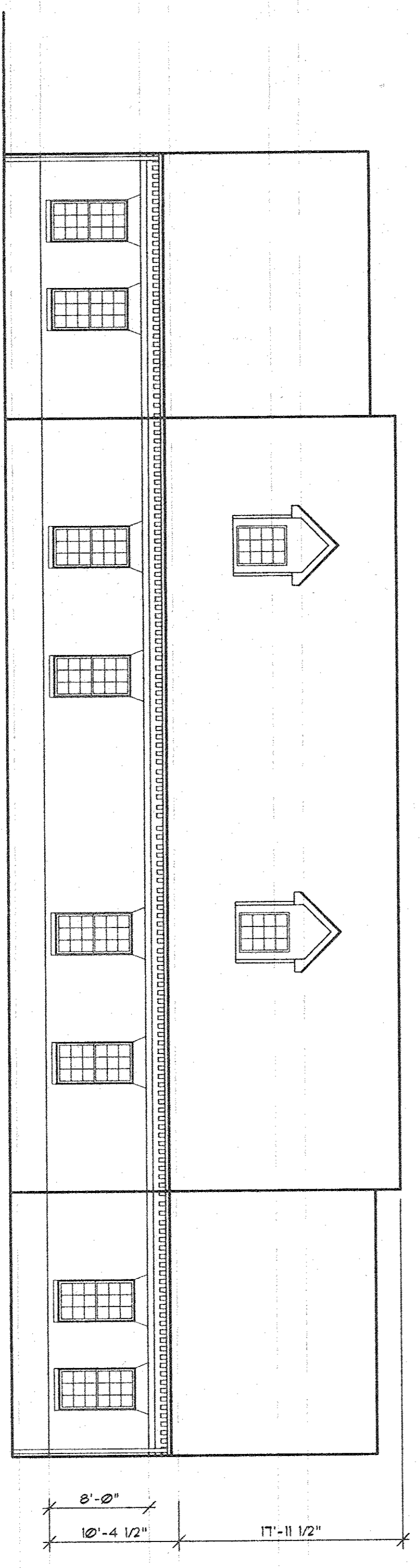

5 REAR ELEVATION
SCALE 1" = 8'-0"

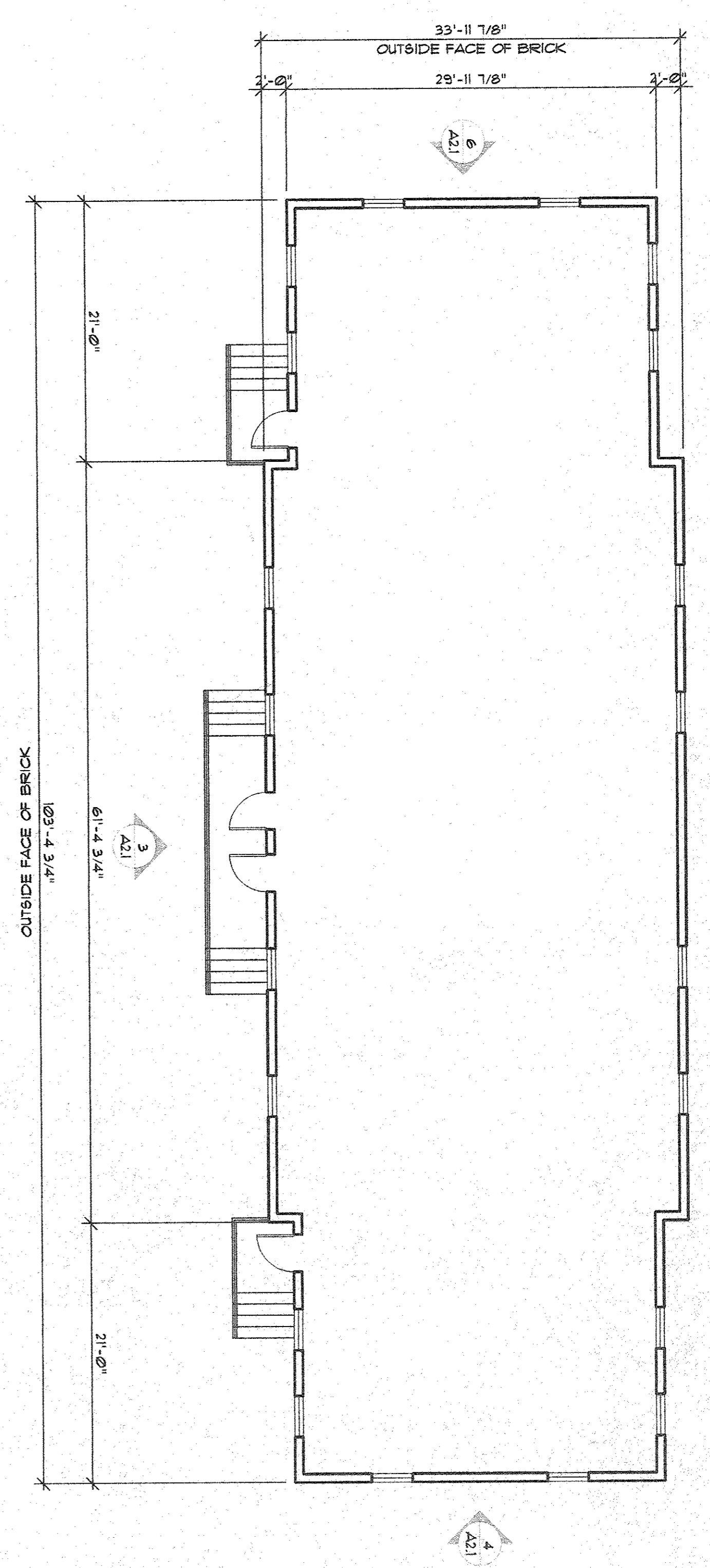

2 FIRST FLOOR PLAN
SCALE 1" = 8'-0"

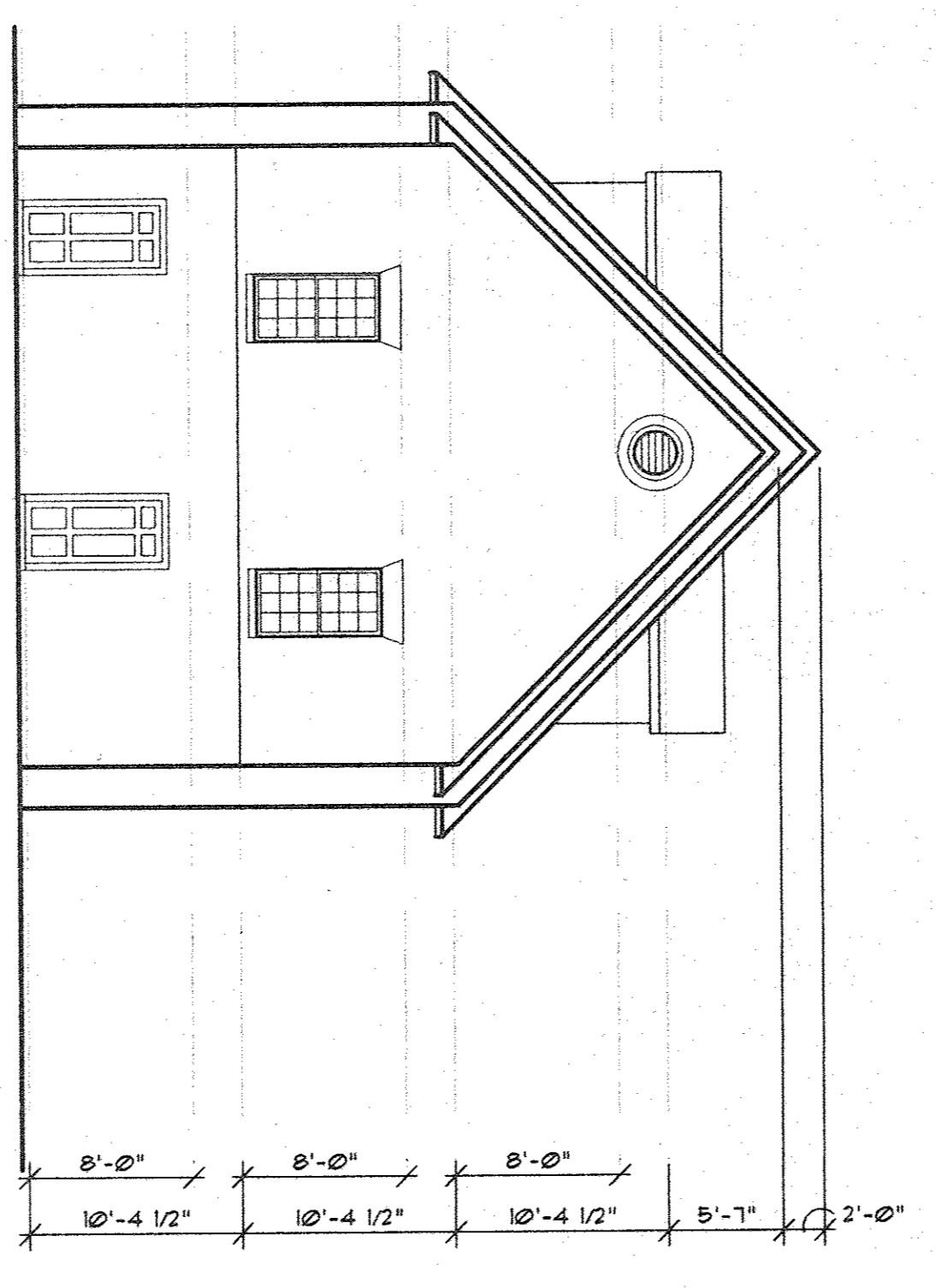

4 SIDE ELEVATION
SCALE 1" = 8'-0"

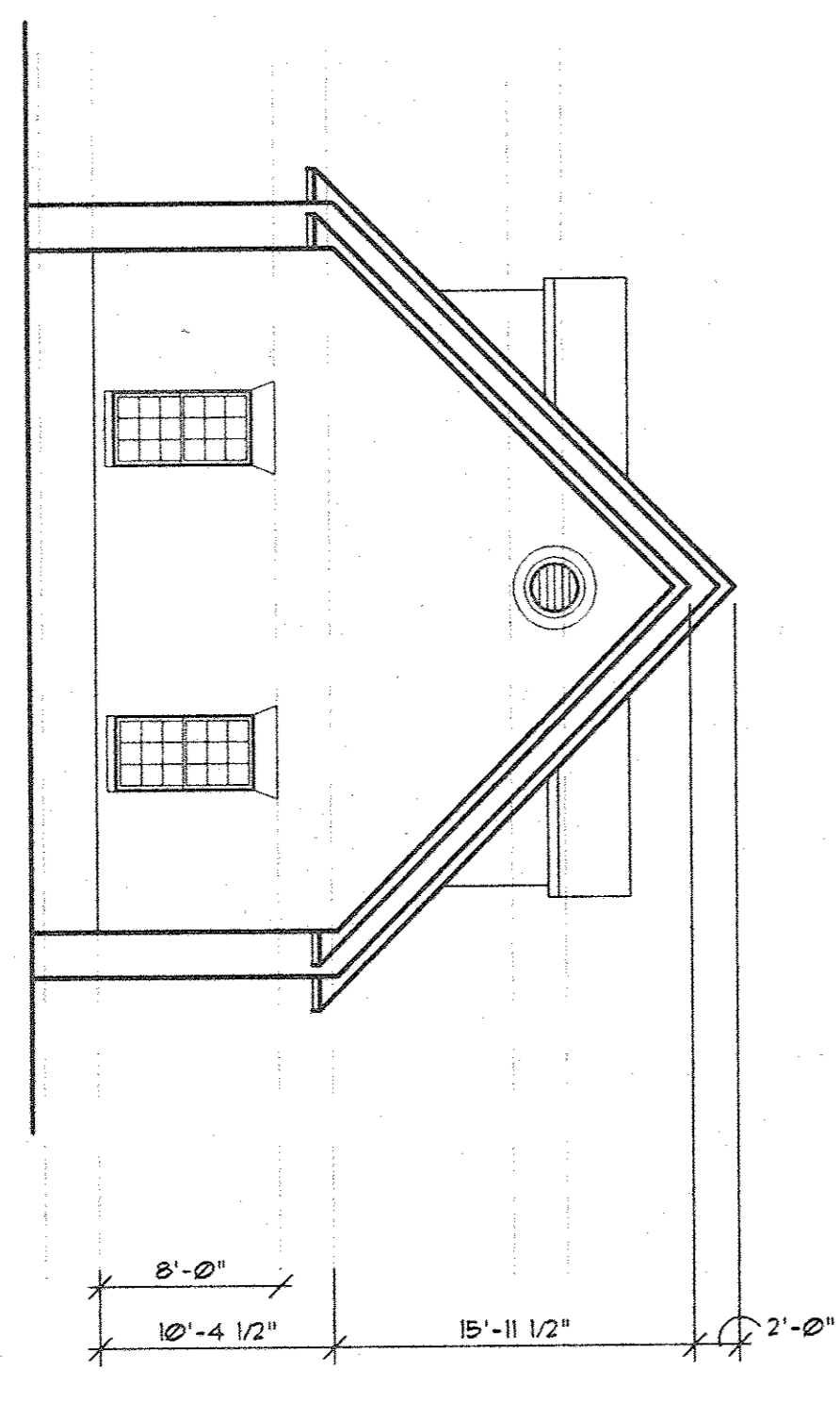

6 SIDE ELEVATION
SCALE 1" = 8'-0"

GENERAL NOTES

THE UNDERSIGNED, A REGISTERED ARCHITECT HAS VISITED THE SITE KNOWN AS WILLIAMSCRAFT OFFICE PARK AND VERIFIED THE INFORMATION AND BELIEVES THE INFORMATION TO BE CORRECT AND ACCURATE. THE INFORMATION IS BASED ON THE RECORD OF EACH STRUCTURE AND ON THE PLANS AND (1) SUCH WALLS, PARTITIONS, FLOORS AND CEILING ARE SHOWN ON SAID PLANS AS CONSTITUTE THE PORTION OF THE BUILDING WHICH IS TO BE CONSTRUCTED OR AS TO ESTABLISH CLEARLY THE LOCATION OF SUCH UNIT.

THE DECLARATION OF THE ARCHITECT IS NOT TO BE CONSIDERED AS A GUARANTEE OF THE ACCURACY OF THE INFORMATION AND BELIEFS OF THE ARCHITECT. THE ARCHITECT'S LIABILITY IS LIMITED TO THE EXTENT OF HIS PROFESSIONAL OBLIGATIONS.

GARY B. COURSEY
REGISTERED ARCHITECT
STATE OF GEORGIA

WILLIAMSCRAFT OFFICE PARK

SANDY PLAINS ROAD
COBB COUNTY, GEORGIA

PEACH STATE PROPERTIES, INC.

date
14 FEB 1996
commission #
3602
drawn by
S. MORIAK
checked by
G. COURSEY

NOTE: All drawings, specifications and other work product of Gary B. Coursey & Associates Architects Inc. for this project are instruments of service for this project only and shall remain the property of Gary B. Coursey & Associates Architects Inc. whether this project is completed or not. Release of any of the instruments of service of Gary B. Coursey & Associates Architects Inc. shall be at the owner's risk and the owner agrees to defend, indemnify, and hold harmless Gary B. Coursey & Associates Architects Inc. from all claims, damages, and expenses including attorney's fees arising out of instruments of service by the owner or by others acting through the owner. Copyright as of date of drawing.

REVISIONS

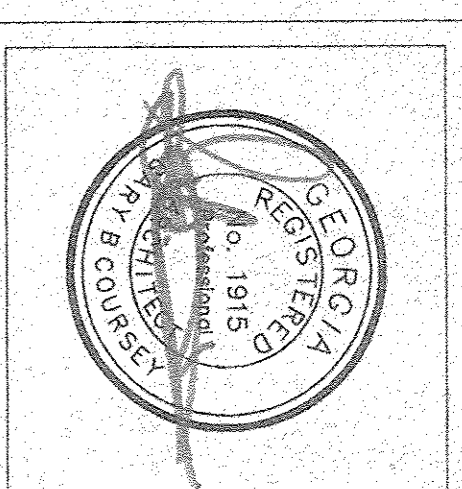

BUILDING 2617
PEACH STATE ELEVATIONS