

LEGEND

- Iron Pin, old, found
- Iron Pin, new, placed
- ⊙ Nail or Nail & Bottle Cap (New unless noted)
- ▽ Traverse Point
- ⊕ Overhead Power or Tel. (P = Power, T = Tel.)
- ⊕ Fire Hydrant
- ⊠ MGCB (Metal Grate Catch Basin)
- ⊠ WM (Water Meter)
- ⊠ WV (Water Valve)
- ⊙ MH (Sanitary Sewer Manhole)

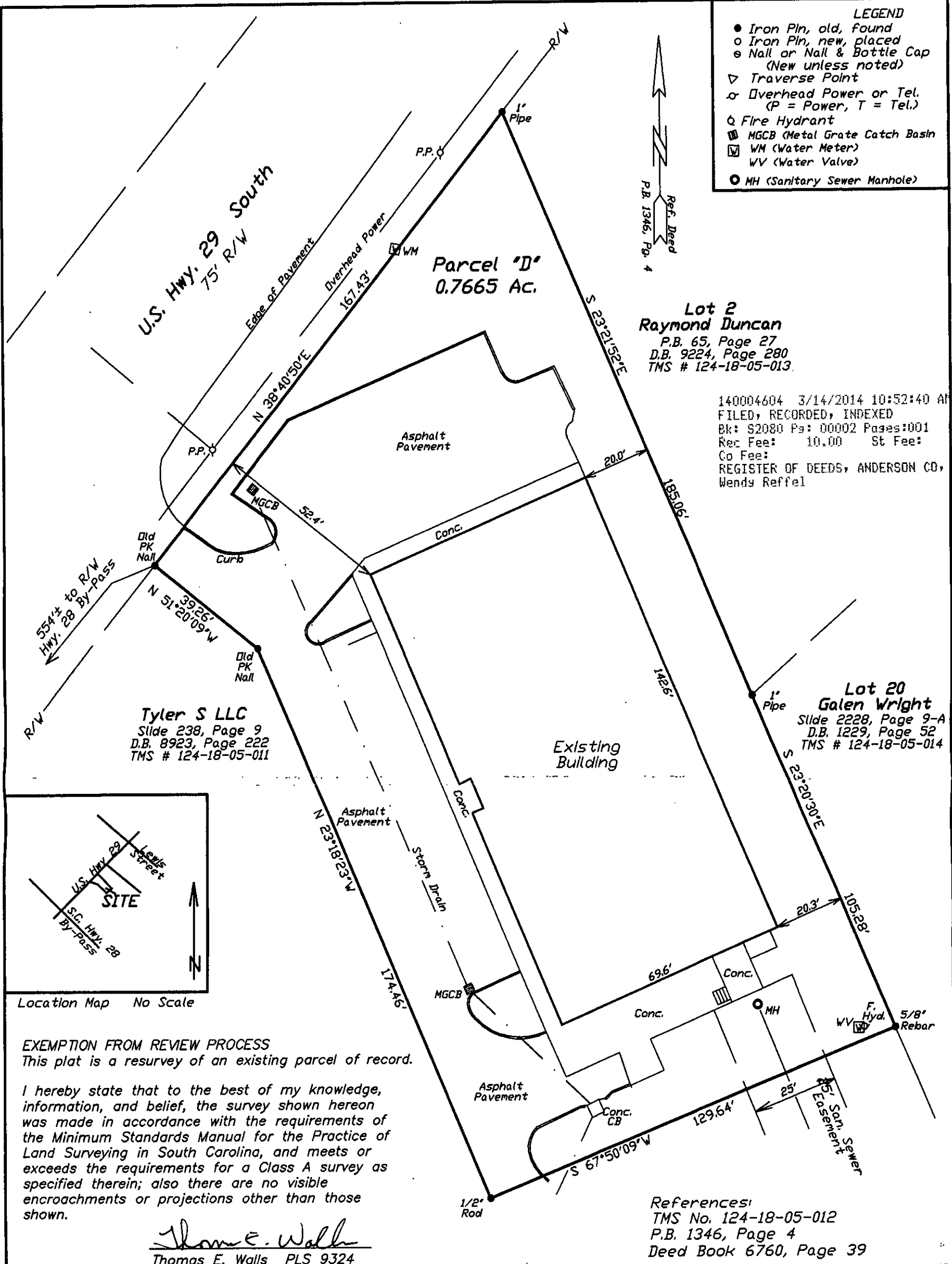

Lot 2
Raymond Duncan
 P.B. 65, Page 27
 D.B. 9224, Page 280
 TMS # 124-18-05-013.

140004604 3/14/2014 10:52:40 AM
 FILED, RECORDED, INDEXED
 Bk: S2080 Pg: 00002 Pages:001
 Rec Fee: 10.00 St Fee:
 Co Fee:
 REGISTER OF DEEDS, ANDERSON CO, SC
 Wendy Reffel

Lot 20
Galen Wright
 Slide 2228, Page 9-A
 D.B. 1229, Page 52
 TMS # 124-18-05-014

Tyler S LLC
 Slide 238, Page 9
 D.B. 8923, Page 222
 TMS # 124-18-05-011

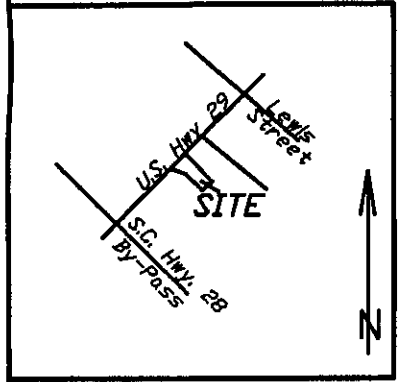

Location Map No Scale

EXEMPTION FROM REVIEW PROCESS
 This plat is a resurvey of an existing parcel of record.

I hereby state that to the best of my knowledge, information, and belief, the survey shown hereon was made in accordance with the requirements of the Minimum Standards Manual for the Practice of Land Surveying in South Carolina, and meets or exceeds the requirements for a Class A survey as specified therein; also there are no visible encroachments or projections other than those shown.

Thomas E. Walls
 Thomas E. Walls PLS 9324

References:
 TMS No. 124-18-05-012
 P.B. 1346, Page 4
 Deed Book 6760, Page 39

This survey is subject to any rights of way and easements of record, and any facts which may be disclosed by a full and accurate title search.

This property does not lie in a designated flood hazard area.

3-3-14

Thomas E. Walls

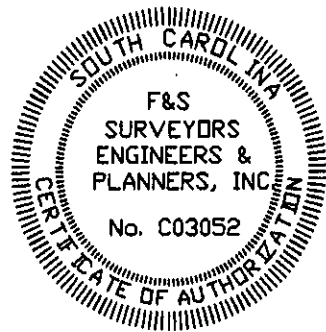

State of South Carolina
 County of Anderson
 Varennes Township

As Built Survey of Parcel "D"
 933 Highway 29 South
 surveyed at the request of:
 "Index" Core Leasing, LLC

F&S
 Surveyors
 Engineers &
 Planners, Inc.
 211 Society Street
 Anderson, S.C. 29621
 864-226-0980

Scale: 1" = 30' March 3, 2014
 J14030