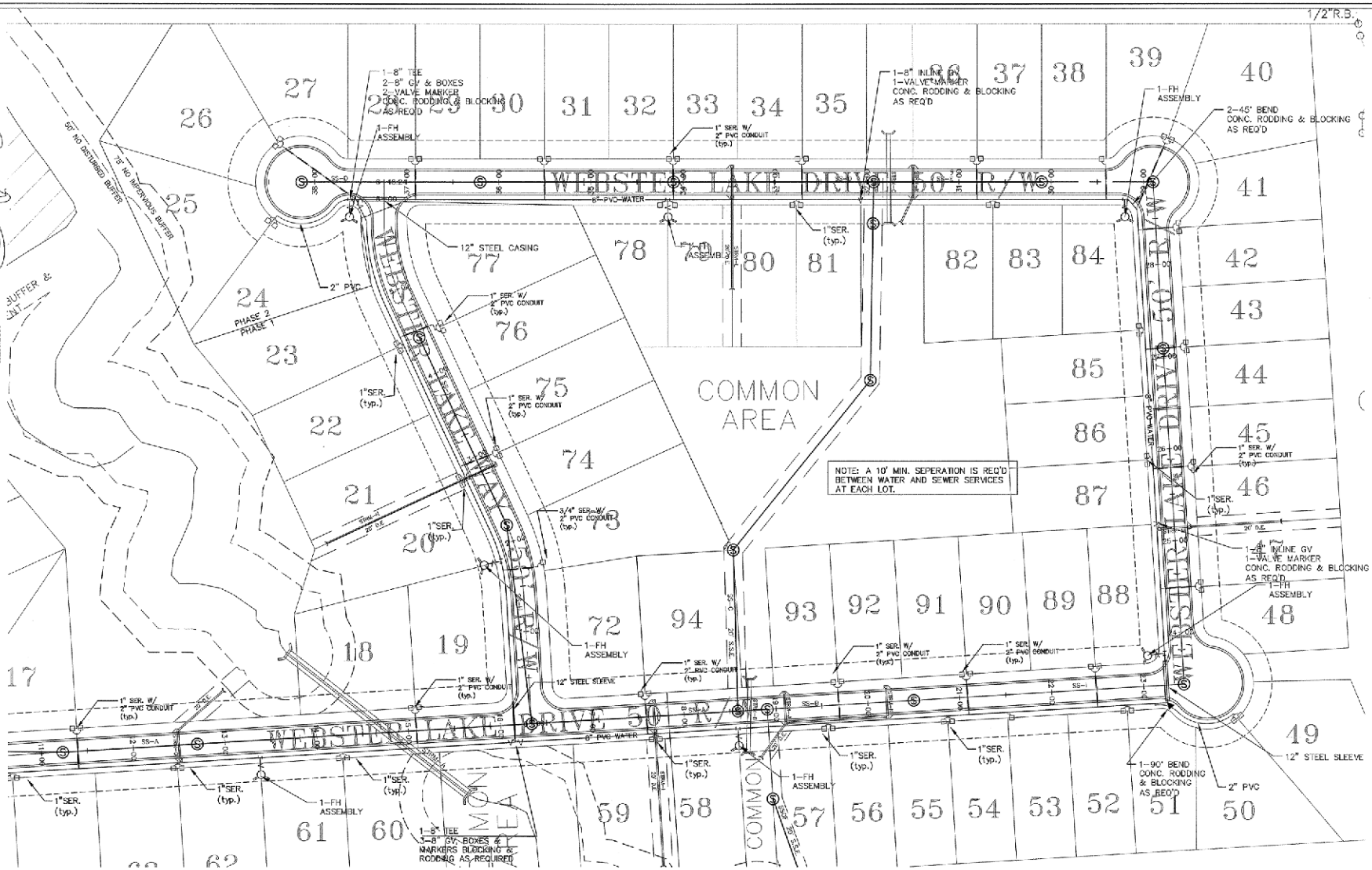

OWNER/DEVELOPER
PROFILE GROUP
52 MAPLE VALLEY DRIVE
VILLA RICA, GA 30180
PHONE: 404-401-9680
24 HR CONTACT: MAX JOHNSON

LEGEND
R/W ---------RIGHT OF WAY
I.P.F. -------IRON PIN FOUND
I.P.P. -------IRON PIN PLACED
C.T. --------CRIMPED TOP PIPE
R.B. --------REINFORCING BAR
O.T. --------OPEN TOP PIPE
N/F ---------NOW OR FORMERLY
B.L. --------BUILDING LINE

IT IS THE CONTRACTORS RESPONSIBILITY TO LOCATE ALL UNDERGROUND UTILITIES BEFORE BEGINNING CONSTRUCTION AND ADVISE ENGINEERING OF ANY CONFLICTS. ALL LOCATION OF UTILITIES SHOWN ON THESE DRAWINGS IS APPROXIMATE AND MAY NOT BE A COMPLETE LOCATION OF ALL UTILITIES. CERTIFICATION TO THE LOCATION OF ALL UTILITIES IS WITHHELD.

UTILITIES PROTECTION CENTER OF GEORGIA

BEFORE ANY EXCAVATION WORK BEGINS OR ANY WORK BEGINS WITHIN 100(NO) FT. OF OVERHEAD POWER LINES OF 750 VOLTS OR MORE, NOTIFICATION MUST BE MADE TO THE UTILITIES PROTECTION CENTER (UPC) AT 1-800-282-7411 (623-4344 IN METRO ATLANTA).

GRAPHIC SCALE
(IN FEET)
1 inch = 50 ft.

DATE: 06 OCTOBER 2004

NO.	DATE	REVISION DESCRIPTION

DRAWING NO: HOM135-PLANS.DWG
DRAWN BY: KB
CHECKED BY: HDR
JOB NO: HOM135
SCALE: 1"=50'

THIS DRAWING IS COPYRIGHTED. THE ORIGINAL DRAWING WAS PRODUCED AND IS ON RECORD IN THE OFFICES OF THIS FIRM. ANY UNAUTHORIZED USE, MODIFICATION, AND/OR REPRODUCTION OF THIS DRAWING, IN PART OR WHOLE, IS HEREBY PROHIBITED.

WATER PLAN
FOR
WEBSTER LAKE, PHASE 1
LAND LOTS 178, 179, 206 & 207
6TH DISTRICT
CITY OF TEMPLE
CARROLL & HARALSON COUNTY, GEORGIA

GEORGIA REGISTERED PROFESSIONAL ENGINEER No. 2010 LAND SURVEYOR LICENSED PROFESSIONAL ENGINEER HOWARD R. HAGNES JR.

2-9-05

PREPARED BY
HRC
Civil Engineering Storm Water Management
Land Surveying Land Planning Site Design
HUGHES-RAY COMPANY, INC.
6554 E. CHURCH STREET BOUCLASVILLE, GEORGIA 30134
Phone (770) 842-0196

WP3

S:\Subdivisions\hdr\24_Webster Lake\hdr4125-plans.dwg, 2/9/2005 8:08:09 PM, Oce TDS400.x.pc3